Next General Membership Meeting

Thursday, June 23, 2011
6:30 p.m.

Halawa District Park Gym

In this newsletter……..

Vice President's Message	2
PILI `Ohana Group Lifestyle Project	3
HYOC Spring Concert	3
National Veterans Golden Age Games	4
Ali'i Sunday – King Kamehameha I	6
King Kamehameha Floral Parade	7
Hui o Hana Pono Presentation	8
38th King Kamehameha Hula Competition	9
Veterans Needed for July 4th Parade	9
2011 Aloha Festivals Royal Court	9
PHHCC Scholarships	10
2011 Fishing Festival	10
Pa'i Arts and Cultural Center	10
Kika Convention	10
Ho`omaika`i	11
Calendar of Events	12

PEARL HARBOR
HAWAIIAN CIVIC CLUB

"E Paepae I Luna Loa I Ka Malamalama"
"Hold High the Light of Knowledge"
Chartered: April 16, 1964

Vice President's Message

Aloha Members,

Happy Father's Day to all the fathers in our club!! I hope that all of you had a relaxing day spent with your ohana!!

Summer is here and so is the Pearlridge Shopping Center's Planet Ice Age Display! This year, Pearlridge's exhibit is called "Planet Ice & the Tundra Train". Mahalo to those who have signed up to work at the Tundra Train. These members are employees of Pearl Ridge this summer and are being paid individually. Pearl Ridge Management was very thankful for our well trained members who have worked the train in the past. Some of these members are scholarship recipients and some are members earning money for the Washington, D.C. Convention in 2012.

Me Ke Aloha Pumehana,

Jonathan Tungpalan
Vice President

PILI ‘Ohana Group Lifestyle Project

The Pearl Harbor Hawaiian Civic Club voted at its May General Membership meeting to participate in the PILI ‘Ohana Group Lifestyle Project. PILI is an acronym for **P**artnership for **I**mproving **L**ifestyle **I**ntervention. PILI to you is a part of who you are and your life. It was created by and for people like us who want to make healthy lifestyle changes. Many Native Hawaiians have shared their thoughts and ideas for this program. There will be eight lessons given over the next three months. Dr. Claire Hughes is in charge of this project, which is about eating healthy for a better quality of life. **Our group meetings have already started, but everyone is still welcome to attend. Come to the next meeting this Thursday at 5:00 pm prior to the General Meeting.** Members interested and needing more information should contact Antoinette “Toni” Lee at 455-3985. Twenty members have started their journey to healthy lifestyle changes.

PHHCC Members Usher at the HYOC Spring Concert

Mahalo to Terry and Mel AhYo, Nicolas Kapua, Cheryl Kapua, Ronnie Nacapuy for their time ushering for the Hawai’i Youth Opera Chorus Spring Concert on behalf of the Pearl Harbor Hawaiian Civic Club on May 22, 2011.

National Veterans Golden Age Games

Members of the Pearl Harbor Hawaiian Civic Club demonstrated crafts on May 27, 2011 at the Taste of Hawai'i Convention for the National Veterans Golden Age Games. Over 1,200 people including senior veterans, their spouses and family members attended.

All of the lei strung at this event were donated to Punchbowl for the Memorial Day lei decoration for the graves in the name of the conventioneers and the Pearl Harbor Hawaiian Civic Club. The conventioneers were proud that they were contributing to the Memorial Day ceremonies that they were also going to attend the next day.

Mahalo to the following PHHCC members for giving their time to demonstrate Hawaiian crafts:

- Poi pounding: Charles Kapua, Nicolas Kapua and Kawika Borden. This was Kawika's first time pounding poi!

- Kapa demonstration: Toni Lee and Mana Borden. This was Mana's first time demonstrating the art of kapa.

- Lauhala weaving: Lorna Pacheco and Anika Borden

- Lei making: Kamuela, Makana and Noah Borden. Kamuela and Noah had never made flower lei before.

- Mahalo to Moana Eisele for loaning us her kapa demonstration display to demonstrate the art of kapa making. All of the 'opio were able to converse with the conventioneers by the end of the evening. It was a great and memorable evening!

Ali‘i Sunday – King Kamehameha I

Ali`i Sunday honoring King Kamehameha ‘Ekahi was celebrated at Kawaiaha`o Church on Sunday, June 5, 2011. King Kamehameha ‘Ekahi was from the House of Keawe, son of Keouakupuapaikalaninui of Kohala and Keku`iapoiwa of Kona. He was a great Warrior and a wise statesman – unifier of these islands, the best and the greatest of Hawai`i’s Kings. He ruled from A.D. 1795 – 1819.

Many PHHCC members attended this service, including; Charles Kapua, Toni Lee, Ken and LuAnn Faborito, Ka`iulani and Montie Hess, Jennifer Gomes (brand new PHHCC member), Jenny Gomes, Kayla Gomes (Jennifer’s granddaughter), Moana Sanders, Ku`ulei Reyes, Maile Puahala, Kaipo Kanahele, Lokahi Kanahele, Kahu Kaina and Mama Kahu Sandy Kaina.

95th Annual King Kamehameha Floral Parade

The 95th annual King Kamehameha floral parade started with blessings from Ke Akua as a light drizzle fell upon the start of the parade on Saturday, June 11, 2011. This year's theme was, "Wahine Holo Lio", honoring the noble tradition of pa'u riding. Our very own LuAnn Faborito reigned as the Pa'u Queen.

Toni Lee rode in the Friends of the Royal Hawaiian Band's Decorated Vehicle, with Charlie Kapua as her driver. Moana Sanders carried the Friends of the Royal Hawaiian Band banner with John Hassler.

Mahalo to Michael Kapua,who decorated three vehicles; the Pearl Harbor Hawaiian Civic Club red sampan honoring Alberta Low as Outstanding Kupuna of the year, owned by Ryon Rickard, the Hawai`i Maoli contingent's 1948 brown sampan owned by Ken Yoshimura of Ken's Auto Fender, and the Friends of the Royal Hawaiian Band decorated convertible.

Carrying The Pearl Harbor Banner was Kahala Hagiwara and her sister Kilauea Oyama. Riding with Alberta was her Mom, Auntie Josie Lum and her mo`opuna, Keikilani, Kamalani and Keanu Oyama and Moaniala and Kupono Hagiwara. Four Generations of this Pearl Harbor Ohana were in this parade.

Mahalo also to Jenny Gomes and Loretta and Joe Keanu for the bird of paradise flowers, Dan Kalili for the red and pink gingers, heleconia and red and orange parakeets.Mahalo to Clara Motta for red gingers, red ti-leaves and crotons. Mahalo also to Toni Lee and Charles Kapua for fenrs, red ginger and bird of paradise flowers, red and white carnations and red ti-leaves. Mahalo to Wendell and Carol Lee for orange parakeets.

Guest Speakers at the May PHHCC General Membership Meeting

Two guest speakers spoke at the May PHHCC general membership meeting. Michael Rawlins and Ursula Quan, representing Hui o Hana Pono, Captain Alvin Pauole, retired U.S. Navy also represented the Hui.

Hui o Hana Pono is an umbrella Native Hawaiian Organization, a non profit company. There are four companies in Hui o Hana Pono; The Hana Group, HBC Management Services, Hana Industries and Hana Technologies and Systems. The Hana Group and HBC Management Services are 8 (a), small businesses.

They talked about Native Hawaiian Organizations (NHO). NHO's have special contracting privileges with the Federal government. In 2003, Senator Daniel Inouye helped pass legislation in the Dept. of Defense to create NHOs to support and benefit Native Hawaiians. 51% of an NHO's profit goes to support Native Hawaiian programs to support leadership and education to help Native Hawaiians become familiar with business entrepreneurship. To find out more about The Hana Group, check out their website: www.thehanagroup.com

Volunteers Needed for the 38th Annual King Kamehameha Hula Competition

Volunteers are needed for the 38th Annual King Kamehameha Hula Competition, which begins at 4:00 p.m. on Friday, June 24th and runs through 10:30am on Saturday, June 25th at the Blaisdell Arena. The report time for Friday is 4:00 p.m. and at 11:00 a.m. on Saturday. On Saturday, there will be two shifts, one in the morning and one in the afternoon. Both days will be potluck, please bring your favorite dish to share.

If you are able to kokua, please call Cheryl Kapua at 479-3261. Mahalo!

4th of July Parade – Calling All PHHCC Veterans

PHHCC has been invited to participate in the 4th of July Parade on Sunday, July 3rd. We will be honoring our PHHCC veterans and active military members. Those who have served are welcome to ride in a sampan in this parade. Please call Toni Lee at 455-3985 to join us!

Search is on for 2011 Aloha Festivals Royal Court

The search is on for the 2011 Aloha Festivals Royal Court. The Aloha Festivals is Hawai`i's premier cultural showcase, a celebration of Hawai`i's music, dance and history intended to preserve the unique island traditions. This year's theme is "Mele'Ailana", "Celebrate Island Music".

2011 Royal Court application forms for Mo`i Kane, Mo`i Wahine, prince, princess, adult and youth Royal Court members are now available online at www.alohafestivals.com. Applicants may also call 455-3985 for more information. Selection will begin in June, 2011.

PHHCC Scholarship Applications Still Available

True to our motto, "E Paepae I Luna Loa I Ka Malamalama", "Hold High the Light of Knowledge", the Pearl Harbor Hawaiian Civic Club awards scholarships every year to members pursuing a post-high school education. Scholarship applications for 2011 are still available. Prospective applicants may email a request for an application to phhccscholarship@aol.com. **Applications are due (not postmarked) on June 30, 2011**. Late applications will not be considered. Scholarship recipients are required to complete 20 hours of community service with the Pearl Harbor Hawaiian Civic Club within the scholarship year – July 1, 2011 to June 29, 2012.

2011 Fishing Festival - The 2011 Fishing Festival is on Sunday, October 9, 2011. We are seeking volunteers to work at the PHHCC food and craft booths. All money raised from this fundraiser will go towards the PHHCC scholarship fund. Please see Charlie Kapua at our June 23rd General Membership meeting or call him at 479-3263 to volunteer. Mahalo!

Pa'i Arts and Cultural Center Our own Lorna Pacheco is teaching lauhala weaving at the Pa`i Arts and Cultural Center located in the Kapalama Shopping Center at 1210 Dillingham Blvd., room # 4. "Hala-tutu's" classes are held on the second Friday of every month. For more information, please call Lorna Pacheco at 781-2488.

Kika Convention - On Saturday, June 18th Charlie Kapua and Toni Lee demonstrated and taught the Art of Lei Making for the Campbell Wedding Reception at the Kahala Hotel at Kahala O Ke Kai from 12:15 p.m. to 1:15 p.m. Each person made their own orchid lei. It was a beautiful breezy day right out on the ocean front of the Kahala Hotel. Mahalo Toni and Charlie!

Calling All Singers - Club members interested in singing at Convention for the ‘Aha Mele on Friday, October 28, 2011 should contact Moana Sanders at 524-6375. Rehearsals will be starting soon!

Hauoli La Hanau Clara Motta - Clara Motta's 70th birthday wish from Pearl Harbor board of directors

Congratulations - Francine Gora and her daughter Bianca Minns, Whittier College, California, class of 2011. Bianca received a Bachelor of Science degree in Biology this past May.

June 23rd General Membership Meeting
Potluck - The refreshment theme for the June 23, 2011 General Membership meting is, **"Bring a Healthy Salad"** (in keeping with the PILI Lifestyle Program). Bring your favorite "salad" dish to share! See you on June23rd!

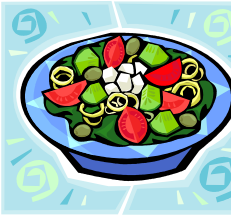

Upcoming Events

June 23 – PHHCC General Membership Meeting – Halawa Gym 6:30 pm.
The PILI `Ohana will meet at the Gym at 5:00 p.m.

June 24 – 25 – King Kamehameha Hula Competition – Blaisdell Arena

June 30 – **PHHCC Scholarship applications due** (not postmarked) 6:00 p.m.
PILI `Ohana Group Meeting at Alberta Low's house

July 3 – 4th of July Parade – Calling all PHHCC veterans

July 7 – PILI `Ohana Group Meeting at Alberta Low's

July 9 – O`ahu Council Meeting 9:00 a.m.

July 9 - PHHCC Wedding Reception (fundraiser) at Kualoa Ranch. Contact Dan Kalili @ 453-0565 if you are available between 4:00 – 8:00 p.m.

July 14 – 6:00 p.m. PILI `Ohana Meeting at Alberta Low's

July 16 – Association of Hawaiian Civic Club's Board Meeting

July 24 – PHHCC Board Meeting

July 28 – PHHCC General Membership Meeting – Halawa Gym 6:30 pm.
PILI `Ohana Group Meeting will meet at the Gym at 5:00 p.m.

August 25 – PHHCC General Membership Meeting – Halawa Gym 6:30 p.m.
PILI `Ohana Group Meeting will meet at the Gym at 5:00 p.m.

August 27 – Hawai`I Maoli 2nd Annual Fund Raiser at Ihilani Hotel. Please save the date.

August 28 – Ali`i Sunday - Queen Lili`uokalani – Kawaiaha`o Church

We welcome your Hawaiian/community/Civic Club event dates for our Upcoming Events section. Please email your information to: jhakana@gmail.com. Information is due by the 5h of the month of publication